

Vicinity Map
(Not To Scale)

STATE OF KENTUCKY
 MICHAEL E. MCKINNEY
 3318
 LICENSED PROFESSIONAL LAND SURVEYOR

Surveyor Certification
 I hereby certify that the survey depicted by this plat was done under my direct supervision by the method of GPS RTK and all of the boundary survey was completed with Sokkia GRX3 (Dual Frequency). Acceptable positional tolerance was achieved and checked by redundant measurements. This survey is a Class "Urban" survey and meets the Minimum Standards required by State of Kentucky as defined by KRS 322.

Michael E. McKinney 07-12-24
 Michael E. McKinney PLS #3318
 County Surveyor of Adair



True North

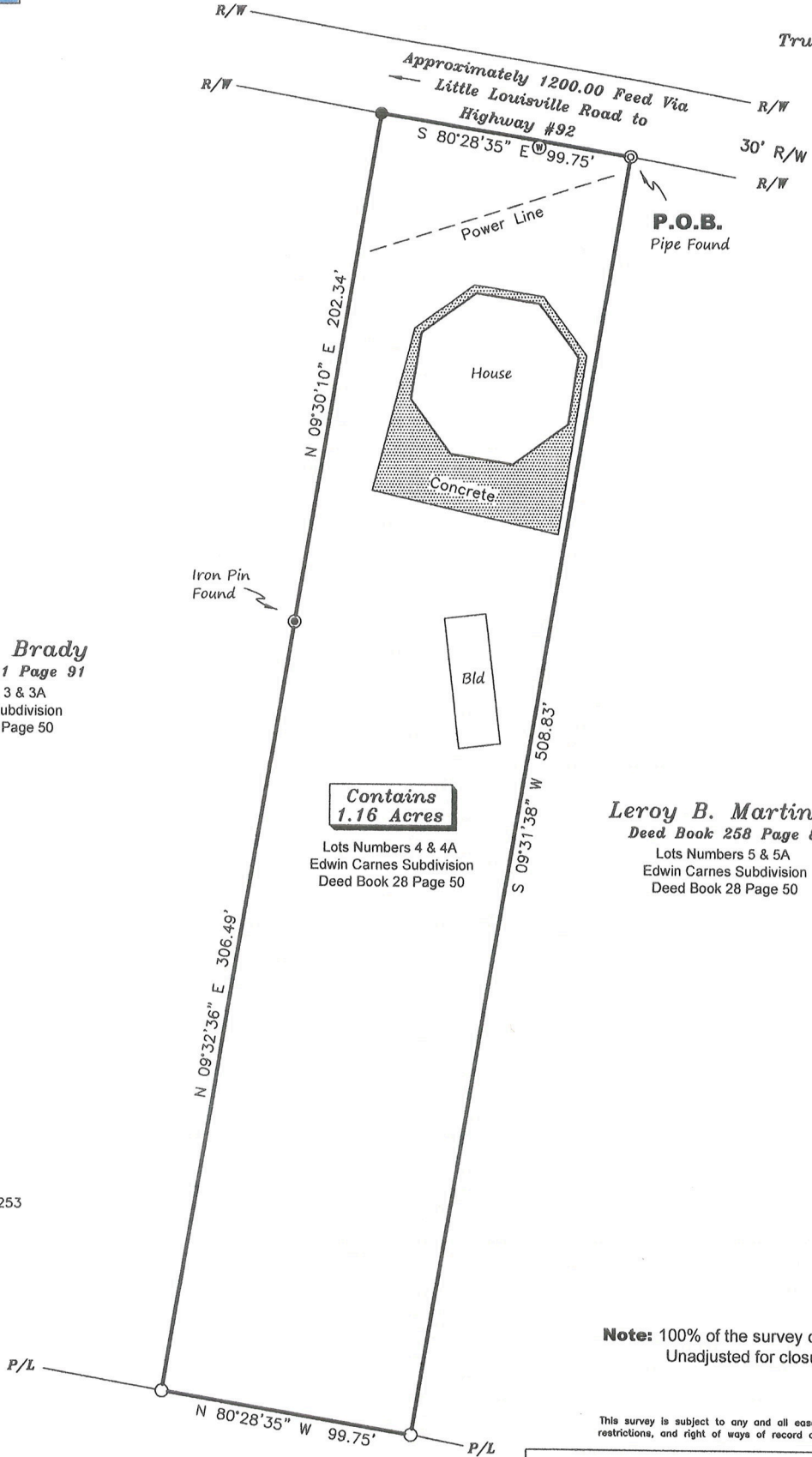

Wayne A. Brady
 Deed Book 331 Page 91
 Lots Numbers 3 & 3A
 Edwin Carnes Subdivision
 Deed Book 28 Page 50

Contains
 1.16 Acres
 Lots Numbers 4 & 4A
 Edwin Carnes Subdivision
 Deed Book 28 Page 50

Leroy B. Martin, Jr.
 Deed Book 258 Page 87
 Lots Numbers 5 & 5A
 Edwin Carnes Subdivision
 Deed Book 28 Page 50

- Legend**
- P.O.B. Point of Beginning
 - R/W Right of Way
 - P/L Property Line
 - 1/2" x 18" Rebar Pin Set with Cap #3318
 - Re-bar Pin found Cap #1253
 - Power Line
 - ⊙ Water Meter
 - WPS Witness Pin Set

Note: 100% of the survey obtained by RTK. Unadjusted for closure.

This survey is subject to any and all easements, restrictions, and right of ways of record at this time.

Drawn by: Michael E. McKinney
 Instrument Man: Michael E. McKinney
 Rod Person: Rodger Young

Captain's Storage, LLC.
 Deed Book 335 Page 403

Checked by: MEM



PVA Map
 047-90-14-075.00

Survey For: Norman Shelton 7906 Donegal Drive Louisville, KY. 40219	
COUNTY Russell	RECORD SOURCE Deed Book 172 Page 373
FIELD DATE 07/08/24	DRAWN 07/11/24
SCALE 1" = 50'	PROJECT Shelton Plat
TYPE OF SURVEY New Division Survey	
PLAT OF SURVEY COMPLIES WITH 201 KAR 18:150	

McKinney Land Surveying
 103 South Reed 270-384-6293